

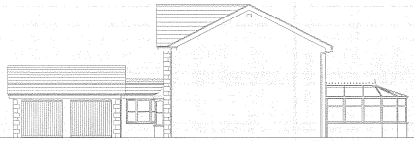

EXISTING FRONT ELEVATION



EXISTING SIDE ELEVATION



EXISTING REAR ELEVATION



PROPOSED FRONT ELEVATION



PROPOSED SIDE ELEVATION



PROPOSED REAR ELEVATION

- Notes to elevations:
- 1. All work to be done in accordance with the Building Regulations.
 - 2. All work to be done in accordance with the Building Regulations.
 - 3. All work to be done in accordance with the Building Regulations.
 - 4. All work to be done in accordance with the Building Regulations.
 - 5. All work to be done in accordance with the Building Regulations.

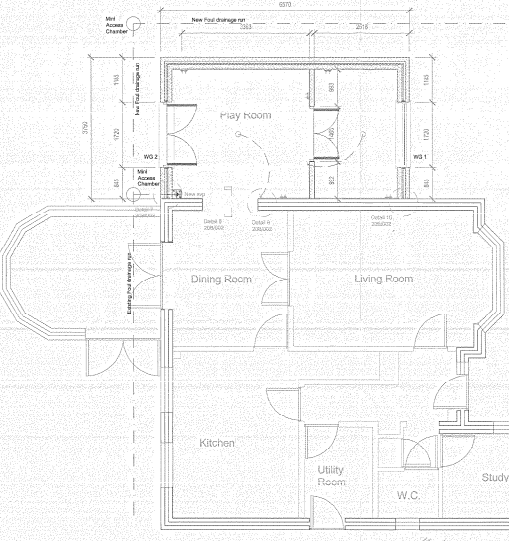

GROUND FLOOR PLAN

- ABBREVIATIONS:
- AA: Double glazed window
 - AL: Double glazed sliding glass door
 - A: Full height glass entrance screen
 - B: Solid door
 - C: Solid door
 - D: Solid door
 - E: Solid door
 - F: Solid door
 - G: Solid door
 - H: Solid door
 - I: Solid door
 - J: Solid door
 - K: Solid door
 - L: Solid door
 - M: Solid door
 - N: Solid door
 - O: Solid door
 - P: Solid door
 - Q: Solid door
 - R: Solid door
 - S: Solid door
 - T: Solid door
 - U: Solid door
 - V: Solid door
 - W: Solid door
 - X: Solid door
 - Y: Solid door
 - Z: Solid door

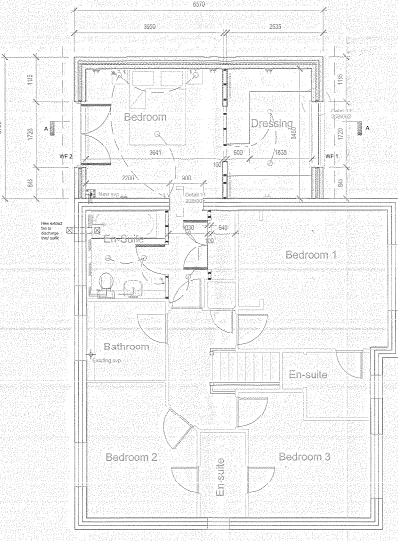

FIRST FLOOR PLAN

NOTES

- 1.5 This drawing is to be read in conjunction with the following drawings:
- GA-ND - Proposed First Floor Plan
 - GA-NS - Proposed Section
- 2.0 DIMENSIONS
- All dimensions and levels shall be finished unless otherwise stated.
- 3.0 SPECIFICATION
- 3.1 Foundations to New Extension
- Use a 300mm concrete strip foundation. Conforms to BS 5945:1990 (BS 5945:1991).
- 3.2 New Construction
- Use the following:
- 100mm concrete walls
 - 100mm concrete floors
 - 100mm concrete ceilings
 - 100mm concrete slabs
 - 100mm concrete beams
 - 100mm concrete columns
 - 100mm concrete lintels
 - 100mm concrete sills
 - 100mm concrete copings
 - 100mm concrete kerbs
 - 100mm concrete curbs
 - 100mm concrete gutters
 - 100mm concrete downpipes
 - 100mm concrete copings
 - 100mm concrete sills
 - 100mm concrete copings
 - 100mm concrete kerbs
 - 100mm concrete curbs
 - 100mm concrete gutters
 - 100mm concrete downpipes
- 3.3 New External Walls
- Use the following:
- 100mm concrete walls
 - 100mm concrete floors
 - 100mm concrete ceilings
 - 100mm concrete slabs
 - 100mm concrete beams
 - 100mm concrete columns
 - 100mm concrete lintels
 - 100mm concrete sills
 - 100mm concrete copings
 - 100mm concrete kerbs
 - 100mm concrete curbs
 - 100mm concrete gutters
 - 100mm concrete downpipes
- 3.4 New Windows and Doors
- Use the following:
- 100mm concrete walls
 - 100mm concrete floors
 - 100mm concrete ceilings
 - 100mm concrete slabs
 - 100mm concrete beams
 - 100mm concrete columns
 - 100mm concrete lintels
 - 100mm concrete sills
 - 100mm concrete copings
 - 100mm concrete kerbs
 - 100mm concrete curbs
 - 100mm concrete gutters
 - 100mm concrete downpipes
- 3.5 LISTS
- 3.6 SPECIFICATIONS
- 3.7 NEW CONSTRUCTION
- 3.8 ROOF CONSTRUCTION
- 3.9 TILING
- 3.10 FLOORING
- 3.11 ROOF VENTILATION

APPROVED FOR PRODUCTION
03 MAR 2008
DATE RECEIVED

| No. | Description | Rev. | CHK. | DATE |
|-----|-------------|------|------|------|
| A | | | | |

Project: 20 BROADLANDS INGLEBY BARWICK STOCKTON ON TEES TS17 5NE
 Title: PROPOSED TWO STOREY SIDE EXTENSION - ELEVATIONS AND PLANS

| | | | | |
|--------|-----|---------|-------|------|
| JAN 08 | DMS | 20B/001 | 1:100 | 1:50 |
|--------|-----|---------|-------|------|